

Alte Schweizermärsche

E vierti Stimm bis zue de Schlegel
vom Franz Kilchherr

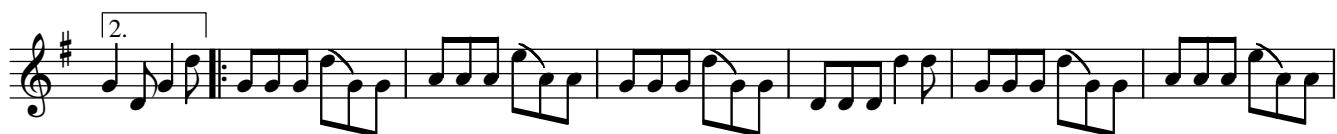

Novämber 1982